

Classify Animals Practice (Demo Version)

Read each question carefully.

1) Which animal is a vertebrate?

- A) squid
 - B) anemone
 - C) lizard
 - D) earthworm
-

2) Which animal is an invertebrate?

- A) alligator
 - B) lion
 - C) mouse
 - D) spider
-

3) Which animal is a vertebrate?

- A) monkey
 - B) beetle
 - C) octopus
 - D) leech
-

Classify Animals Practice (Demo Version)

4) In which group do bees belong?

- A) arthropods
 - B) mollusks
 - C) annelids
 - D) echinoderms
-

5) In which group do sand dollars belong?

- A) chordates
 - B) nematodes
 - C) arthropods
 - D) invertebrates
-

6) Which animal is a mammal?

- A) duck
 - B) alligator
 - C) seal
 - D) octopus
-

Classify Animals Practice (Demo Version)

7) Which animal is an annelid?

- A) ant
 - B) shrimp
 - C) leech
 - D) sponge
-

8) Which animal is an echinoderm?

- A) snail
 - B) squid
 - C) scorpion
 - D) sea urchin
-

Classify Animals Practice (Demo Version)

9) Which animal is a mollusk?

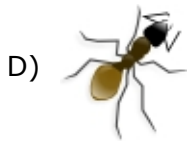

10) Which animal is a fish?

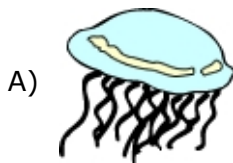

Classify Animals Practice (Demo Version)

11) Which animal is an amphibian?

- A) snake
 - B) tortoise
 - C) lizard
 - D) salamander
-

12) The picture below shows several different mammals.

What trait do all mammals share?

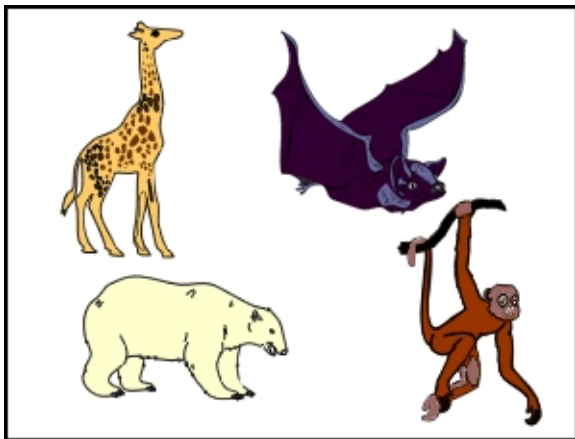

- A) They have hair.
 - B) They eat meat.
 - C) They have tails.
 - D) They live in cold climates.
-

Classify Animals Practice (Demo Version)

13) The picture below shows several different arthropods.

What trait do all arthropods share?

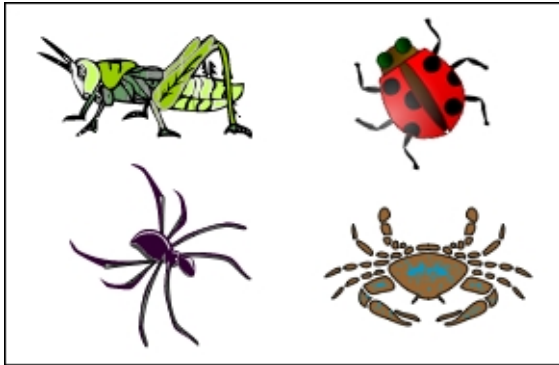

- A) They have tube feet.
 - B) They have scales.
 - C) They have segmented bodies.
 - D) They have a backbone.
-

Classify Animals Practice (Demo Version)

14) The picture below shows several different fish.

What trait do all fish share?



- A) They lay eggs.
 - B) They are cold-blooded.
 - C) They breathe with lungs.
 - D) They have webbed feet.
-

15) Which trait is shared by mammals and birds?

- A) having four legs
 - B) giving birth to live young
 - C) having feathers
 - D) being warm-blooded
-

Classify Animals Practice (Demo Version)

16) Which trait is shared by fish and reptiles?

- A) breathing with gills
 - B) being warm-blooded
 - C) having scales
 - D) giving birth to live young
-

17) Which trait can be used to place fish into different groups?

- A) whether they lay eggs
 - B) whether they are warm-blooded
 - C) whether they breath with gills
 - D) whether they produce milk for their young
-

18) Which trait can be used to place mammals into different groups?

- A) whether they have a backbone
 - B) whether they produce milk for their young
 - C) whether they are covered in fur
 - D) whether they carry their young in pouches
-

Classify Animals Practice (Demo Version)

19) Which trait can be used to place reptiles into different groups?

- A) whether they produce milk
 - B) whether they are cold-blooded
 - C) whether they are covered in scales
 - D) whether they live on land or in water
-

20) Which trait can be used to place reptiles into different groups?

- A) whether they have eyes
 - B) whether they have lungs
 - C) whether they have legs
 - D) whether they have feathers
-

21) What trait can be used to place vertebrates into different groups?

- A) whether they have a spinal cord
 - B) whether they can move around
 - C) whether they have a nervous system
 - D) whether they breathe with lungs or gills
-

Classify Animals Practice (Demo Version)

22) What trait can be used to place invertebrates into different groups?

- A) whether they can make their own food
 - B) whether they have a segmented body
 - C) whether they are able to take in water
 - D) whether they have a backbone
-